

Pirelli Emilia-Romagna Round, 12-14 June 2026

Results Race 1

Laps 12 = 50,712 Km - Time of Race 21'44.634 - Avg. 139,934 km/h

1 / 2

Pos	Grid	No. Rider	Nat	Team	Bike	LL	Gap	Rel.	Fastest Lap	Speed	Qualifying	Speed
1	2	6 M. HERRERA	ESP	Terra & Vita GRT Yamaha WorldWCR	Yamaha YZF-R7	12			1'47.994	186,2	1'48.007	193,2
2	3	36 B. NEILA	ESP	Ampito Crescent Yamaha	Yamaha YZF-R7	12	0.125	0.125	1'47.664	187,2	1'48.045	189,5
3	9	15 C. JONES	GBR	Monster Energy Crescent Yamaha	Yamaha YZF-R7	12	21.753	21.628	1'49.201	191,2	1'49.650	192,9
4	7	11 Y. CERPA	ESP	MotosCerpa-Gradara Corse	Yamaha YZF-R7	12	21.761	0.008	1'48.916	190,1	1'49.188	192,9
5	6	66 K. DANAK	POL	Prata Motor Sport	Yamaha YZF-R7	12	21.984	0.223	1'49.012	190,5	1'49.054	190,8
6	14	46 P. RUIZ	ESP	PR46+1 Racing Team	Yamaha YZF-R7	12	22.096	0.112	1'49.260	191,5	1'50.156	192,2
7	P 8	12 M. SARAPUECH	THA	EEST NJT Racing Team	Yamaha YZF-R7	12	24.509	2.413	1'48.631	193,5	1'49.251	194,2
8	11	64 S. SANCHEZ	ESP	Hadden Racing Team	Yamaha YZF-R7	12	24.972	0.463	1'49.262	193,5	1'49.764	193,2
9	13	8 T. RELPH	AUS	Full Throttle Racing	Yamaha YZF-R7	12	25.819	0.847	1'49.793	190,5	1'49.935	188,2
10	12	4 E. BONDI	FRA	FT Racing Academy	Yamaha YZF-R7	12	25.979	0.160	1'49.658	190,1	1'49.854	192,2
11	18	20 N. RIVERA	ESP	Terra & Vita GRT Yamaha WorldWCR	Yamaha YZF-R7	12	26.041	0.062	1'49.308	191,2	1'49.830	187,8
12	15	83 A. MADRIGAL	MEX	Pons Italika Racing FIMLA	Yamaha YZF-R7	12	26.482	0.441	1'49.754	190,5	1'50.389	189,8
13	17	99 I. CARRENO	CHI	Pons Italika Racing FIMLA	Yamaha YZF-R7	12	36.843	10.361	1'50.263	190,8	1'50.934	191,8
14	20	44 P. SOWA	POL	Team Trasimeno	Yamaha YZF-R7	12	41.475	4.632	1'50.592	192,5	1'51.382	188,5
15	19	19 A. OUREDNIKOVA	CZE	Daftmotoracing	Yamaha YZF-R7	12	44.714	3.239	1'51.128	194,6	1'51.369	192,2
16	21	41 A. BARALE	ITA	Hadden Racing Team	Yamaha YZF-R7	12	44.994	0.280	1'51.410	191,5	1'51.584	188,8
17	25	88 D. DAL ZOTTO	ITA	PATA AG Motorsport Italia	Yamaha YZF-R7	12	45.141	0.147	1'51.296	191,2	1'52.250	189,5
18	23	16 L. MICHEL	GER	TSL-Racing	Yamaha YZF-R7	12	45.226	0.085	1'51.145	194,9	1'52.172	190,1
19	24	26 K. HAND	GBR	Team Trasimeno	Yamaha YZF-R7	12	55.649	10.423	1'51.353	192,5	1'52.188	188,2
20	26	17 G. LEWIS	BRA	Yamaha AD78 FIMLA	Yamaha YZF-R7	12	1'40.766	45.117	1'55.007	187,8	1'57.001	186,5
-----Not Classified-----												
RET	16	37 L. VIEILLARD	FRA	FT Racing Academy	Yamaha YZF-R7	10	2 Laps		1'50.831	189,1	1'50.833	189,8
RET	4	96 R. PONZIANI	ITA	Klint Racing Team	Yamaha YZF-R7	8	4 Laps		1'47.564	195,3	1'48.141	192,9
RET	1	58 P. RAMOS	ESP	Klint Racing Team	Yamaha YZF-R7	4	8 Laps		1'48.384	194,2	1'47.718	193,2
RET	5	80 J. BRUNO	ITA	Team Trasimeno	Yamaha YZF-R7	4	8 Laps		1'48.258	194,6	1'48.159	190,8
RET	10	25 J. PEDEMONTE	FRA	GMT94 Yamaha	Yamaha YZF-R7	3	9 Laps		1'49.564	194,2	1'49.748	184,9
RET	22	14 M. DOBBS	USA	YVS Sabadell Diva Racing	Yamaha YZF-R7	2	10 Laps		1'51.648	193,9	1'51.868	188,2

AIR	Humidity:	46%	Temp:	28°C
TRACK	Condition:	Dry	Temp:	47°C

Records	Pole [SP]	2026	P.Ramos	1'47.718	141,235 Km/h
	Race [RC2]	2024	B.Neila	1'47.961	140,918 Km/h
	All Times [SP]	2026	P.Ramos	1'47.718	141,235 Km/h
Race Fastest Lap	[New Record]	Lap 7	R.Ponziani	1'47.564	141,438 Km/h

LAP LEADERS				
No. Rider	From	To	Laps	Total
6 M. HERRERA	1	12	12	12

TOTAL LEADER LAPS		
No. Rider	Laps	
6 M. HERRERA	61	
36 B. NEILA	10	
58 P. RAMOS	3	

Start 13/06/2026 12:00 End 12:25 The results are provisional until the end of the time limit for protests and appeals and the completion of the technical checks. Clerk Of The Course: **Raffaele De Fabritiis** Publication Time: **12:29**

These data/results cannot be reproduced, stored and/or transmitted in whole or in part by any manner of electronic, mechanical, photocopying, recording, broadcasting or otherwise now known or herein after developed without the previous express consent by the copyright owner, except for reproduction in daily press and regular printed publications on sale to the public within 60 days of the event related to those data/results and always provided that copyright symbol appears together as follows below.

© DORNA WSBK ORGANIZATION Srl 2026



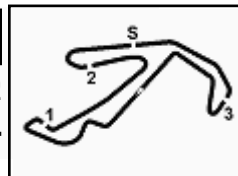

Pirelli Emilia-Romagna Round, 12-14 June 2026
Results Race 1

Race Highlights

Time	No. Rider	Description
11.45.00		Sighting Lap Started
11.57.59		Warm Up Lap Started
12.00.51		Start of Session
12.04.55		No Jump Starts
12.05.26		Yellow Flag Out - Turn 8
12.05.32	14 M. DOBBS	#14 Crashed - Turn 8
12.05.45		Yellow Flag In - Turn 8
12.05.45		Riders Under Yellow Flag at Turn 8: #17
12.06.08	14 M. DOBBS	#14 Not Actively Competing
12.06.26	37 L. VIEILLARD	#37 Lap Time Cancelled [1'52.755] - Exceeded Track Limits - Turn 1
12.07.29	37 L. VIEILLARD	#37 Course Cutting at Turn 1 Under Investigation
12.07.51		Yellow Flag Out - Turn 14
12.07.52		Yellow Flag Out - Turn 14
12.08.00	25 J. PEDEMONTE	#25 Crashed - Turn 14
12.08.10		Yellow Flag Out - Turn 1-2
12.08.11		Yellow Flag Out - Turn 1-2
12.08.21	58 P. RAMOS	#58 Crashed - Turn 1
12.08.22	80 J. BRUNO	#80 Crashed - Turn 1
12.08.23		Yellow Flag Out - Turn 1-2
12.08.37		Yellow Flag In - Turn 14
12.08.37		Riders Under Yellow Flag at Turn 14: #37 #44 #19 #41 #88 #16 #26 #17 #25
12.08.40	25 J. PEDEMONTE	#25 Not Actively Competing
12.08.56		Incident at turn 1 - To be reviewed after the race
12.08.57		Yellow Flag In - Turn 1-2
12.08.58		Riders Under Yellow Flag at Turn 1-2: #46 #64 #15 #8 #20 #83 #4 #99 #37 #44 #41 #88 #19 #16 #26 #17
12.09.08	80 J. BRUNO	#80 Not Actively Competing
12.09.14	58 P. RAMOS	#58 Not Actively Competing
12.09.48	37 L. VIEILLARD	#37 Course Cutting at Turn 1 - No Further Action
12.09.58	11 Y. CERPA	#11 Lap Time Cancelled [1'51.453] - Exceeded Track Limits - Turn 11
12.14.03	11 Y. CERPA	#11 Lap Time Cancelled [1'49.818] - Exceeded Track Limits - Turn 15
12.15.22		Yellow Flag Out - Turn 1-2
12.15.22		Yellow Flag Out - Turn 1-2
12.15.26		2/3 of Race Distance Completed
12.15.32	96 R. PONZIANI	#96 Crashed - Turn 1
12.15.37		Yellow Flag Out - Turn 1-2
12.15.55	96 R. PONZIANI	#96 Not Actively Competing
12.16.02		Yellow Flag In - Turn 1-2
12.16.02		Riders Under Yellow Flag at Turn 1-2: #11 #12 #66 #46 #15 #8 #20 #64 #83 #4 #99 #37 #44 #19 #88 #41 #16 #26
12.20.58		Double Yellow Flag Out - Turn 14
12.21.03		Yellow Flag Out - Turn 14
12.21.06	37 L. VIEILLARD	#37 Crashed - Turn 14
12.21.18		Yellow Flag In - Turn 14
12.21.18		Riders Under Yellow Flag at Turn 14: #26
12.22.09	37 L. VIEILLARD	#37 Not Actively Competing
12.23.41		Results Under Review
12.25.42	12 M. SARAPUECH	#12 Penalized by 3 seconds for overtaking under yellow flag - LLP Time
12.25.49		Results Confirmed
12.26.18		End of Session

Start 13/06/2026 12:00 End 12:25 The results are provisional until the end of the time limit for protests and appeals and the completion of the technical checks. Clerk Of The Course: **Raffaele De Fabritiis** Publication Time: **12:29**

These data/results cannot be reproduced, stored and/or transmitted in whole or in part by any manner of electronic, mechanical, photocopying, recording, broadcasting or otherwise now known or herein after developed without the previous express consent by the copyright owner, except for reproduction in daily press and regular printed publications on sale to the public within 60 days of the event related to those data/results and always provided that copyright symbol appears together as follows below.

© DORNA WSBK ORGANIZATION Srl 2026

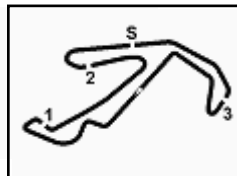

**Pirelli Emilia-Romagna Round, 12-14 June 2026
Riders Standings**

Misano Circuit Sic 58 4.226 m

	Points	Points From First	Points From Previous	March 29 PORTIMAO	April 19 ASSEN	May 3 BALATON	June 14 MISANO	July 12 DONINGTON	October 18 JEREZ										
1 HERRERA Maria [ESP]	156			25 20 1 1	25 20 1 1	25 16 1 1	25 1												
2 NEILA Beatriz [ESP]	137	19		16 16 3 3	20 25 2 2	20 20 2 2	20 2												
3 RAMOS Paola [ESP]	86	70	51	20 25 2 1	3 4	16 25 4 3	3												
4 PONZIANI Roberta [ITA]	76	80	10	10 13 6 4	16 13 4 3	13 11 3 4	4												
5 SARAPUECH Muklada [THA]	67	89	9	5 7 11 11	11 11 6 5	11 13 5 5	9 5												
6 JONES Chloe [GBR]	61	95	6	3 2 13 14	13 10 8 8	10 7 7 7	16 6												
7 RIVERA Natalia [ESP]	54	102	7	8 9 8 6	10 5 5 6	9 8 6 6	5 7												
8 RUIZ Pakita [ESP]	51	105	3	9 11 7 5	7 9 7 9	8 6 9 9	10 8												
9 BOUDESSEUL Lucie [FRA]	45	111	6	13 4 10	16 14 7	7 9 8 7	9												
10 CERPA Yvonne [ESP]	45	111	0	7 10 9 6	9 10 9 10	2 4 10 11	13 9												
11 RELPH Tayla [AUS]	39	117	6	6 8 10 9	8 11 11 11	5 5 11 11	7 11												
12 MADRIGAL Astrid [MEX]	38	118	1	5 9 14 11	4 13 11 13	6 10 12 10	4 12												
13 DANAK Karolina [POL]	29	127	9	2 4 14 13	8 11 11 14	4 14 14 14	11 13												
14 SANCHEZ Sara [ESP]	28	128	1	11 6 5 6	3 9 9 12	8 13 13 13	8 14												
15 CARRENO Isis [CHI]	15	141	13		6 17 17 18	3 3 15 15	3 15												
16 BONDI Emily [FRA]	9	147	6		1 24 24 21	2 21 21 16	6 16												
17 DAL ZOTTO Denise [ITA]	9	147	0	1 16 17 15	5 2 17 15	1 16 15 16	16 16												
18 VIEILLARD Line [FRA]	8	148	1	4 3 12 12	15 16 15 16	1 17 17 17	18 18												
19 BARALE Arianna [ITA]	7	149	1		7 15 15 16	17 18 17 18	19 19												
20 DOBBS Mallory [USA]	6	150	1		6 18 18 19	19 20 19 20	20 20												
21 SOWA Patrycja [POL]	6	150	0		4 19 19 20	2 20 20 20	20 20												
22 MICHEL Lucy [GER]	3	153	3		3 20 20 21	21 21 21 21	22 22												
23 OUREDNICKOVA Adela [CZE]	3	153	0	1 15 15 16	1 21 21 22	1 22 22 23	1 22												
24 HAND Katie [GBR]	2	154	1		2 21 21 22	22 23 22 23	24 24												

13/06/2026 First Line: Championship Standings - Second Line: Ranking Progression
 These data/results cannot be reproduced, stored and/or transmitted in whole or in part by any manner of electronic, mechanical, photocopying, recording, broadcasting or otherwise now known or herein after developed without the previous express consent by the copyright owner, except for reproduction in daily press and regular printed publications on sale to the public within 60 days of the event related to those data/results and always provided that copyright symbol appears together as follows below.
 © DORNA WSBK ORGANIZATION Srl 2026



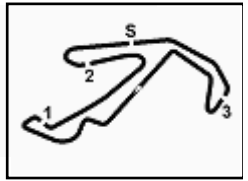

Pirelli Emilia-Romagna Round, 12-14 June 2026
Pirelli Best Lap Award

Misano Circuit Sic 58 4.226 m

	Points	Points From First	Points From Previous	March 29 PORTIMAO	April 19 ASSEN	May 3 BALATON	June 14 MISANO	July 12 DONINGTON	October 18 JEREZ								
1 NEILA Beatriz [ESP]	3			1	1	1											
2 RAMOS Paola [ESP]	2	1				1	1										
3 PONZIANI Roberta [ITA]	1	2	1				1										
4 HERRERA Maria [ESP]	1	2	0	1													

13/06/2026 First Line: Race 1 & 2

These data/results cannot be reproduced, stored and/or transmitted in whole or in part by any manner of electronic, mechanical, photocopying, recording, broadcasting or otherwise now known or herein after developed without the previous express consent by the copyright owner, except for reproduction in daily press and regular printed publications on sale to the public within 60 days of the event related to those data/results and always provided that copyright symbol appears together as follows below.

© DORNA WSBK ORGANIZATION Srl 2026

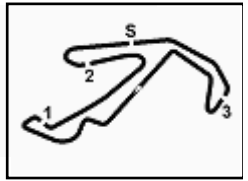

Pirelli Emilia-Romagna Round, 12-14 June 2026
Best Finish Award Race 1

Misano Circuit Sic 58 4.226 m

	Points	Points From First	Points From Previous	March 29 PORTIMAO	April 19 ASSEN	May 3 BALATON	June 14 MISANO	July 12 DONINGTON	October 18 JEREZ									
1 GUARINO Martina (ITA)	25			8 17	12 16	5 19												
2 HAND Katie (GBR)	25	0		5 18	9 2 14 23	1 3 20 19	5 19											
3 DAL ZOTTO Denise (ITA)	24	1	1	1 3 16 15	5 3 11 14	3 1 15 17	8 17											
4 JONES Chloe (GBR)	22	3	2	7 13	6 4	2 2 6 9	5 3											
5 MICHEL Lucy (GER)	21	4	1	3 6 21 19	7 13		5 18											
6 SARAPUECH Muklada (THA)	20	5	1	2 4 11 9	6 5	2 1 5 4	5 7											
7 CARRENO Isis (CHI)	19	6	1		9 4 10 18	1 1 13 13	4 13											
8 OUREDICKOVA Adela (CZE)	17	8	2	4 15	9 15		4 15											
9 BARALE Arianna (ITA)	16	9	1	1 1 20 21	9 9		5 16											
10 SOWA Patrycja (POL)	16	9	0	1 2 22 22	6 12	1 6 22 14												
11 BONDI Emily (FRA)	15	10	1		3 15	10 14	2 10											
12 CERPA Yvonne (ESP)	13	12	2		9 1 17 7	1 2 12 4												
13 RIVERA Natalia (ESP)	12	13	1	1 8	2 6	2 7 7 11	7 11											
14 RUIZ Pakita (ESP)	11	14	1	1 2 7 5	1 9		7 6											
15 DANAK Karolina (POL)	10	15	1	1 4 14 12	5 8													
16 VIEILLARD Line (FRA)	9	16	1	2 2 12 13		1 4 18 15												
17 MADRIGAL Astrid (MEX)	9	16	0		2 7	1 3 10 6	3 12											
18 SCHEFFER Birgit (NED)	8	17	1		6 2 18 22													
19 BOUESSEUL Lucie (FRA)	8	17	0	3 4	4 3	1 9												
20 DOBBS Mallory (USA)	7	18	1	3 17	4 10													
21 RELPH Tayla (AUS)	7	18	0	2 8	1 8		4 9											
22 LEWIS Gabrielly (BRA)	6	19	1				6 20											
23 SANCHEZ Sara (ESP)	6	19	0	3 5			3 8											
24 HERRERA Maria (ESP)	5	20	1			3 1 1 3	1 1											

13/06/2026

First Line: Gained Positions - Second Line: Race Position - Underline: Best Finisher

These data/results cannot be reproduced, stored and/or transmitted in whole or in part by any manner of electronic, mechanical, photocopying, recording, broadcasting or otherwise now known or herein after developed without the previous express consent by the copyright owner, except for reproduction in daily press and regular printed publications on sale to the public within 60 days of the event related to those data/results and always provided that copyright symbol appears together as follows below.

© DORNA WSBK ORGANIZATION Srl 2026

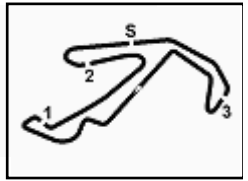

Pirelli Emilia-Romagna Round, 12-14 June 2026
Best Finish Award Race 1

Misano Circuit Sic 58 4.226 m

	Points	Points From First	Points From Previous	March 29 PORTIMAO	April 19 ASSEN	May 3 BALATON	June 14 MISANO	July 12 DONINGTON	October 18 JEREZ								
25 PONZIANI Roberta (ITA)	4	21	1		4 3												
26 RAMOS Paola (ESP)	4	21	0	2 1		2 3											
27 NEILA Beatriz (ESP)	2	23	2	1 3			1 2										

13/06/2026

First Line: Gained Positions - Second Line: Race Position - Underline: Best Finisher

These data/results cannot be reproduced, stored and/or transmitted in whole or in part by any manner of electronic, mechanical, photocopying, recording, broadcasting or otherwise now known or herein after developed without the previous express consent by the copyright owner, except for reproduction in daily press and regular printed publications on sale to the public within 60 days of the event related to those data/results and always provided that copyright symbol appears together as follows below.

© DORNA WSBK ORGANIZATION Srl 2026

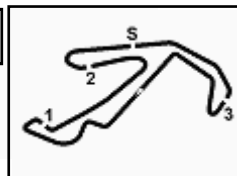

Pirelli Emilia-Romagna Round, 12-14 June 2026
Best Sectors & Speed Race 1

Misano Circuit Sic 58 4.226 m

RESULTS

1	6	M. HERRERA	Yamaha YZF-R7	Laps 12
2	36	B. NEILA	Yamaha YZF-R7	0.125
3	15	C. JONES	Yamaha YZF-R7	21.753
4	11	Y. CERPA	Yamaha YZF-R7	21.761
5	66	K. DANAK	Yamaha YZF-R7	21.984
6	46	P. RUIZ	Yamaha YZF-R7	22.096
7	12	M. SARAPUECH	Yamaha YZF-R7	24.509
8	64	S. SANCHEZ	Yamaha YZF-R7	24.972
9	8	T. RELPH	Yamaha YZF-R7	25.819
10	4	E. BONDI	Yamaha YZF-R7	25.979
11	20	N. RIVERA	Yamaha YZF-R7	26.041
12	83	A. MADRIGAL	Yamaha YZF-R7	26.482
13	99	I. CARRENO	Yamaha YZF-R7	36.843
14	44	P. SOWA	Yamaha YZF-R7	41.475
15	19	A. OUREDNIKOVA	Yamaha YZF-R7	44.714
16	41	A. BARALE	Yamaha YZF-R7	44.994
17	88	D. DAL ZOTTO	Yamaha YZF-R7	45.141
18	16	L. MICHEL	Yamaha YZF-R7	45.226
19	26	K. HAND	Yamaha YZF-R7	55.649
20	17	G. LEWIS	Yamaha YZF-R7	1'40.766
RET	37	L. VIEILLARD	Yamaha YZF-R7	2 Laps
RET	96	R. PONZIANI	Yamaha YZF-R7	4 Laps
RET	58	P. RAMOS	Yamaha YZF-R7	8 Laps
RET	80	J. BRUNO	Yamaha YZF-R7	8 Laps
RET	25	J. PEDEMONTE	Yamaha YZF-R7	9 Laps
RET	14	M. DOBBS	Yamaha YZF-R7	10 Laps

SPEED

1	96	R. PONZIANI	Yamaha YZF-R7	195,3
2	16	L. MICHEL	Yamaha YZF-R7	194,9
3	80	J. BRUNO	Yamaha YZF-R7	194,6
4	19	A. OUREDNIKOVA	Yamaha YZF-R7	194,6
5	25	J. PEDEMONTE	Yamaha YZF-R7	194,2
6	58	P. RAMOS	Yamaha YZF-R7	194,2
7	14	M. DOBBS	Yamaha YZF-R7	193,9
8	64	S. SANCHEZ	Yamaha YZF-R7	193,5
9	12	M. SARAPUECH	Yamaha YZF-R7	193,5
10	44	P. SOWA	Yamaha YZF-R7	192,5
11	26	K. HAND	Yamaha YZF-R7	192,5
12	46	P. RUIZ	Yamaha YZF-R7	191,5
13	41	A. BARALE	Yamaha YZF-R7	191,5
14	88	D. DAL ZOTTO	Yamaha YZF-R7	191,2
15	15	C. JONES	Yamaha YZF-R7	191,2
16	20	N. RIVERA	Yamaha YZF-R7	191,2
17	99	I. CARRENO	Yamaha YZF-R7	190,8
18	83	A. MADRIGAL	Yamaha YZF-R7	190,5
19	8	T. RELPH	Yamaha YZF-R7	190,5
20	66	K. DANAK	Yamaha YZF-R7	190,5
21	11	Y. CERPA	Yamaha YZF-R7	190,1
22	4	E. BONDI	Yamaha YZF-R7	190,1
23	37	L. VIEILLARD	Yamaha YZF-R7	189,1
24	17	G. LEWIS	Yamaha YZF-R7	187,8
25	36	B. NEILA	Yamaha YZF-R7	187,2
26	6	M. HERRERA	Yamaha YZF-R7	186,2

SEG. 1

1	36	B. NEILA	28.081
2	96	R. PONZIANI	28.271
3	6	M. HERRERA	28.302
4	80	J. BRUNO	28.443
5	58	P. RAMOS	28.485
6	12	M. SARAPUECH	28.524
7	46	P. RUIZ	28.542
8	15	C. JONES	28.570
9	11	Y. CERPA	28.672
10	8	T. RELPH	28.690
11	20	N. RIVERA	28.752
12	66	K. DANAK	28.759
13	64	S. SANCHEZ	28.780
14	83	A. MADRIGAL	28.815
15	4	E. BONDI	28.832
16	25	J. PEDEMONTE	28.863
17	37	L. VIEILLARD	29.147
18	99	I. CARRENO	29.168
19	19	A. OUREDNIKOVA	29.199
20	41	A. BARALE	29.269
21	88	D. DAL ZOTTO	29.367
22	26	K. HAND	29.378
23	44	P. SOWA	29.379
24	16	L. MICHEL	29.528
25	14	M. DOBBS	29.734
26	17	G. LEWIS	30.164

SEG. 2

1	36	B. NEILA	25.299
2	80	J. BRUNO	25.431
3	96	R. PONZIANI	25.434
4	6	M. HERRERA	25.452
5	12	M. SARAPUECH	25.519
6	66	K. DANAK	25.534
7	15	C. JONES	25.543
8	11	Y. CERPA	25.612
9	46	P. RUIZ	25.625
10	58	P. RAMOS	25.671
11	64	S. SANCHEZ	25.725
12	4	E. BONDI	25.740
13	25	J. PEDEMONTE	25.747
14	20	N. RIVERA	25.752
15	8	T. RELPH	25.856
16	44	P. SOWA	25.948
17	16	L. MICHEL	25.995
18	83	A. MADRIGAL	25.996
19	88	D. DAL ZOTTO	26.135
20	99	I. CARRENO	26.159
21	37	L. VIEILLARD	26.203
22	19	A. OUREDNIKOVA	26.221
23	14	M. DOBBS	26.230
24	26	K. HAND	26.234
25	41	A. BARALE	26.297
26	17	G. LEWIS	27.118

SEG. 3

1	58	P. RAMOS	30.316
2	96	R. PONZIANI	30.328
3	25	J. PEDEMONTE	30.365
4	80	J. BRUNO	30.450
5	12	M. SARAPUECH	30.471
6	64	S. SANCHEZ	30.475
7	6	M. HERRERA	30.495
8	36	B. NEILA	30.507
9	11	Y. CERPA	30.509
10	46	P. RUIZ	30.649
11	20	N. RIVERA	30.667
12	41	A. BARALE	30.711
13	4	E. BONDI	30.722
14	99	I. CARRENO	30.750
15	66	K. DANAK	30.756
16	83	A. MADRIGAL	30.772
17	15	C. JONES	30.798
18	8	T. RELPH	30.819
19	44	P. SOWA	30.853
20	88	D. DAL ZOTTO	30.885
21	37	L. VIEILLARD	30.899
22	19	A. OUREDNIKOVA	30.901
23	16	L. MICHEL	30.920
24	26	K. HAND	30.932
25	14	M. DOBBS	30.965
26	17	G. LEWIS	32.023

SEG. 4

1	96	R. PONZIANI	23.403
2	6	M. HERRERA	23.578
3	36	B. NEILA	23.614
4	12	M. SARAPUECH	23.745
5	66	K. DANAK	23.766
6	4	E. BONDI	23.821
7	58	P. RAMOS	23.832
8	80	J. BRUNO	23.860
9	83	A. MADRIGAL	23.882
10	46	P. RUIZ	23.898
11	20	N. RIVERA	23.938
12	15	C. JONES	23.963
13	11	Y. CERPA	23.965
14	64	S. SANCHEZ	24.025
15	8	T. RELPH	24.066
16	25	J. PEDEMONTE	24.074
17	99	I. CARRENO	24.087
18	37	L. VIEILLARD	24.189
19	44	P. SOWA	24.193
20	16	L. MICHEL	24.299
21	41	A. BARALE	24.320
22	88	D. DAL ZOTTO	24.398
23	19	A. OUREDNIKOVA	24.457
24	26	K. HAND	24.536
25	14	M. DOBBS	24.589
26	17	G. LEWIS	25.294

13/06/2026

These data/results cannot be reproduced, stored and/or transmitted in whole or in part by any manner of electronic, mechanical, photocopying, recording, broadcasting or otherwise now known or herein after developed without the previous express consent by the copyright owner, except for reproduction in daily press and regular printed publications on sale to the public within 60 days of the event related to those data/results and always provided that copyright symbol appears together as follows below.

© DORNA WSBK ORGANIZATION Srl 2026



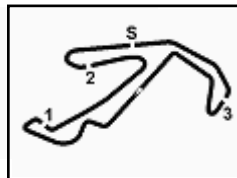

Pirelli Emilia-Romagna Round, 12-14 June 2026
Lap Chart Race 1

	Lap											
	1	2	3	4	5	6	7	8	9	10	11	12
1	6	6	6	6	6	6	6	6	6	6	6	6
2	36	36	36	36	36	36	36	36	36	36	36	36
3	58	58	96	96	96	96	96	96	12	12	12	12
4	80	96	58	58	66	12	12	11	66	66	66	15
5	96	80	80	80	12	66	66	12	11	15	15	11
6	12	12	12	11	11	11	11	66	15	11	46	66
7	11	11	11	66	46	46	46	46	46	46	11	46
8	66	66	66	12	15	15	15	15	20	64	64	64
9	46	46	46	46	8	8	20	8	64	8	8	8
10	8	8	15	64	20	20	8	20	8	20	4	4
11	15	15	64	15	4	83	83	64	4	4	20	20
12	64	64	8	8	83	4	64	83	83	83	83	83
13	4	25	25	20	64	64	4	4	99	99	99	99
14	25	4	20	83	99	99	99	99	37	37	44	44
15	20	20	83	4	37	37	37	37	44	44	19	19
16	83	83	4	99	44	44	44	44	19	19	41	41
17	37	99	99	37	41	88	88	88	41	41	88	88
18	99	37	37	44	88	41	41	19	88	88	16	16
19	44	44	44	41	19	19	19	41	16	16	26	26
20	19	14	41	19	16	16	16	16	26	26	17	17
21	14	41	19	88	26	26	26	26	17	17		
22	41	19	88	16	17	17	17					
23	16	88	16	26								
24	88	16	26	17								
25	26	26	17									
26	17	17										

Final Result		
1	6 M. HERRERA	Laps 12
2	36 B. NEILA	0.125
3	15 C. JONES	21.753
4	11 Y. CERPA	21.761
5	66 K. DANAK	21.984
6	46 P. RUIZ	22.096
7	12 M. SARAPUECH (P)	24.509
8	64 S. SANCHEZ	24.972
9	8 T. RELPH	25.819
10	4 E. BONDI	25.979
11	20 N. RIVERA	26.041
12	83 A. MADRIGAL	26.482
13	99 I. CARRENO	36.843
14	44 P. SOWA	41.475
15	19 A. OUREDNIKOVA	44.714
16	41 A. BARALE	44.994
17	88 D. DAL ZOTTO	45.141
18	16 L. MICHEL	45.226
19	26 K. HAND	55.649
20	17 G. LEWIS	1'40.766
RET	37 L. VIEILLARD	2 Laps
RET	96 R. PONZIANI	4 Laps
RET	58 P. RAMOS	8 Laps
RET	80 J. BRUNO	8 Laps
RET	25 J. PEDEMONTE	9 Laps
RET	14 M. DOBBS	10 Laps

13/06/2026

These data/results cannot be reproduced, stored and/or transmitted in whole or in part by any manner of electronic, mechanical, photocopying, recording, broadcasting or otherwise now known or herein after developed without the previous express consent by the copyright owner, except for reproduction in daily press and regular printed publications on sale to the public within 60 days of the event related to those data/results and always provided that copyright symbol appears together as follows below.

© DORNA WSBK ORGANIZATION Srl 2026

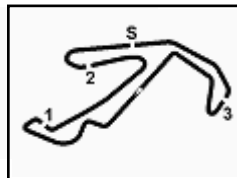

**Pirelli Emilia-Romagna Round, 12-14 June 2026
Lap Chart Race 1**

Misano Circuit Sic 58 4.226 m

2 / 4

Lap 1		
1	6 M.Herrera	1'54.081
2	36 B.Neila	0.569
3	58 P.Ramos	0.792
4	80 J.Bruno	1.035
5	96 R.Ponziani	1.191
6	12 M.Sarapuech	1.334
7	11 Y.Cerpa	1.697
8	66 K.Danak	2.304
9	46 P.Ruiz	2.969
10	8 T.Relph	3.236
11	15 C.Jones	3.862
12	64 S.Sanchez	4.017
13	4 E.Bondi	4.216
14	25 J.Pedemonte	4.464
15	20 N.Rivera	4.685
16	83 A.Madrigal	4.809
17	37 L.Vieillard	5.169
18	99 I.Carreno	5.484
19	44 P.Sowa	6.421
20	19 A.Durednickova	6.722
21	14 M.Dobbs	7.026
22	41 A.Barale	7.183
23	16 L.Michel	7.710
24	88 D.Dal Zotto	8.050
25	26 K.Hand	8.451
26	17 G.Lewis	10.805

Lap 2		
1	6 M.Herrera	3'42.453
2	36 B.Neila	0.697
3	58 P.Ramos	1.114
4	96 R.Ponziani	1.178
5	80 J.Bruno	1.515
6	12 M.Sarapuech	1.791
7	11 Y.Cerpa	2.241
8	66 K.Danak	3.066
9	46 P.Ruiz	4.544
10	8 T.Relph	4.967
11	15 C.Jones	5.331
12	64 S.Sanchez	5.465
13	25 J.Pedemonte	5.656
14	4 E.Bondi	6.439
15	20 N.Rivera	6.611
16	83 A.Madrigal	6.731
17	99 I.Carreno	7.375
18	37 L.Vieillard	7.628
19	44 P.Sowa	10.011
20	14 M.Dobbs	10.302
21	41 A.Barale	10.787
22	19 A.Durednickova	11.126
23	88 D.Dal Zotto	11.362
24	16 L.Michel	11.715
25	26 K.Hand	12.131
26	17 G.Lewis	18.289

Lap 3		
1	6 M.Herrera	5'30.556
2	36 B.Neila	0.258
3	96 R.Ponziani	1.675
4	58 P.Ramos	1.907
5	80 J.Bruno	2.158
6	12 M.Sarapuech	2.319
7	11 Y.Cerpa	3.146
8	66 K.Danak	4.168
9	46 P.Ruiz	6.394
10	15 C.Jones	6.914
11	64 S.Sanchez	7.081
12	8 T.Relph	7.435
13	25 J.Pedemonte	7.704
14	20 N.Rivera	8.525
15	83 A.Madrigal	9.597
16	4 E.Bondi	9.874

17	99 I.Carreno	10.128
18	37 L.Vieillard	12.280
19	44 P.Sowa	13.488
20	41 A.Barale	14.162
21	19 A.Durednickova	14.380
22	88 D.Dal Zotto	14.762
23	16 L.Michel	15.098
24	26 K.Hand	15.482
25	17 G.Lewis	27.072

Lap 4		
1	6 M.Herrera	7'18.554
2	36 B.Neila	0.331
3	96 R.Ponziani	1.649
4	58 P.Ramos	2.293
5	80 J.Bruno	2.418
6	11 Y.Cerpa	4.577
7	66 K.Danak	5.182
8	12 M.Sarapuech	5.391
9	46 P.Ruiz	8.034
10	64 S.Sanchez	8.345
11	15 C.Jones	8.521
12	8 T.Relph	9.230
13	20 N.Rivera	9.835
14	83 A.Madrigal	11.353
15	4 E.Bondi	11.534
16	99 I.Carreno	13.023
17	37 L.Vieillard	15.247
18	44 P.Sowa	17.389
19	41 A.Barale	17.722
20	19 A.Durednickova	18.051
21	88 D.Dal Zotto	18.117
22	16 L.Michel	18.506
23	26 K.Hand	19.078
24	17 G.Lewis	35.998

Lap 5		
1	6 M.Herrera	9'06.885
2	36 B.Neila	0.300
3	96 R.Ponziani	1.308
4	66 K.Danak	7.148
5	12 M.Sarapuech	7.324
6	11 Y.Cerpa	7.699
7	46 P.Ruiz	9.282
8	15 C.Jones	9.675
9	8 T.Relph	11.526
10	20 N.Rivera	11.579
11	4 E.Bondi	13.322
12	83 A.Madrigal	13.836
13	64 S.Sanchez	14.504
14	99 I.Carreno	15.766
15	37 L.Vieillard	18.733
16	44 P.Sowa	21.215
17	41 A.Barale	21.549
18	88 D.Dal Zotto	21.631
19	19 A.Durednickova	21.902
20	16 L.Michel	21.968
21	26 K.Hand	22.682
22	17 G.Lewis	45.906

Lap 6		
1	6 M.Herrera	10'55.206
2	36 B.Neila	0.351
3	96 R.Ponziani	1.070
4	12 M.Sarapuech	8.815
5	66 K.Danak	9.085
6	11 Y.Cerpa	9.460
7	46 P.Ruiz	10.221
8	15 C.Jones	10.585
9	8 T.Relph	13.576
10	20 N.Rivera	13.688
11	83 A.Madrigal	15.284
12	4 E.Bondi	15.952

13	64 S.Sanchez	16.068
14	99 I.Carreno	18.650
15	37 L.Vieillard	21.636
16	44 P.Sowa	24.215
17	88 D.Dal Zotto	24.606
18	41 A.Barale	24.758
19	19 A.Durednickova	25.184
20	16 L.Michel	25.361
21	26 K.Hand	25.714
22	17 G.Lewis	54.479

Lap 7		
1	6 M.Herrera	12'43.482
2	36 B.Neila	0.276
3	96 R.Ponziani	0.358
4	12 M.Sarapuech	10.419
5	66 K.Danak	10.625
6	11 Y.Cerpa	11.002
7	46 P.Ruiz	11.308
8	15 C.Jones	11.510
9	20 N.Rivera	15.135
10	8 T.Relph	15.541
11	83 A.Madrigal	16.793
12	64 S.Sanchez	17.245
13	4 E.Bondi	17.439
14	99 I.Carreno	21.315
15	37 L.Vieillard	24.692
16	44 P.Sowa	27.369
17	88 D.Dal Zotto	27.775
18	41 A.Barale	27.892
19	19 A.Durednickova	28.117
20	16 L.Michel	28.230
21	26 K.Hand	29.229
22	17 G.Lewis	1'02.158

Lap 8		
1	6 M.Herrera	14'31.596
2	36 B.Neila	0.425
3	96 R.Ponziani	0.858
4	11 Y.Cerpa	12.300
5	12 M.Sarapuech	12.362
6	66 K.Danak	12.456
7	46 P.Ruiz	13.010
8	15 C.Jones	13.217
9	8 T.Relph	17.772
10	20 N.Rivera	17.815
11	64 S.Sanchez	18.711
12	83 A.Madrigal	18.994
13	4 E.Bondi	19.182
14	99 I.Carreno	24.482
15	37 L.Vieillard	27.791
16	44 P.Sowa	30.395
17	88 D.Dal Zotto	30.965
18	19 A.Durednickova	31.131
19	41 A.Barale	31.266
20	16 L.Michel	31.558
21	26 K.Hand	33.155
22	17 G.Lewis	1'10.331

Lap 9		
1	6 M.Herrera	16'19.988
2	36 B.Neila	0.233
3	12 M.Sarapuech	14.834
4	66 K.Danak	15.017
5	11 Y.Cerpa	15.073
6	15 C.Jones	15.381
7	46 P.Ruiz	15.702
8	20 N.Rivera	19.890
9	64 S.Sanchez	20.075
10	8 T.Relph	20.380
11	4 E.Bondi	20.499
12	83 A.Madrigal	20.970
13	99 I.Carreno	27.332

14	37 L.Vieillard	31.324
15	44 P.Sowa	32.872
16	19 A.Durednickova	34.037
17	41 A.Barale	34.291
18	88 D.Dal Zotto	34.560
19	16 L.Michel	34.609
20	26 K.Hand	36.966
21	17 G.Lewis	1'16.946

Lap 10		
1	6 M.Herrera	18'08.104
2	36 B.Neila	0.348
3	12 M.Sarapuech	16.883
4	66 K.Danak	17.013
5	15 C.Jones	17.382
6	11 Y.Cerpa	17.470
7	46 P.Ruiz	17.655
8	64 S.Sanchez	22.118
9	8 T.Relph	22.271
10	20 N.Rivera	22.605
11	4 E.Bondi	22.667
12	83 A.Madrigal	22.995
13	99 I.Carreno	30.407
14	37 L.Vieillard	34.995
15	44 P.Sowa	35.348
16	19 A.Durednickova	37.891
17	41 A.Barale	37.990
18	88 D.Dal Zotto	38.361
19	16 L.Michel	38.458
20	26 K.Hand	41.573
21	17 G.Lewis	1'24.425

Lap 11		
1	6 M.Herrera	19'56.098
2	36 B.Neila	0.453
3	12 M.Sarapuech	18.652
4	66 K.Danak	18.940
5	15 C.Jones	19.293
6	46 P.Ruiz	19.350
7	11 Y.Cerpa	19.403
8	64 S.Sanchez	23.984
9	8 T.Relph	24.426
10	4 E.Bondi	24.525
11	20 N.Rivera	24.588
12	83 A.Madrigal	24.916
13	99 I.Carreno	33.470
14	44 P.Sowa	38.291
15	19 A.Durednickova	41.479
16	41 A.Barale	41.653
17	88 D.Dal Zotto	41.926
18	16 L.Michel	41.979
19	26 K.Hand	49.918
20	17 G.Lewis	1'32.583

Lap 12		
1	6 M.Herrera	21'44.634
2	36 B.Neila	0.125
3	12 M.Sarapuech	21.509
4	15 C.Jones	21.753
5	11 Y.Cerpa	21.761
6	66 K.Danak	21.984
7	46 P.Ruiz	22.096
8	64 S.Sanchez	24.972
9	8 T.Relph	25.819
10	4 E.Bondi	25.979
11	20 N.Rivera	26.041
12	83 A.Madrigal	26.482
13	99 I.Carreno	36.843
14	44 P.Sowa	41.475
15	19 A.Durednickova	44.714
16	41 A.Barale	44.994
17	88 D.Dal Zotto	45.141
18	16 L.Michel	45.226

13/06/2026

These data/results cannot be reproduced, stored and/or transmitted in whole or in part by any manner of electronic, mechanical, photocopying, recording, broadcasting or otherwise now known or herein after developed without the previous express consent by the copyright owner, except for reproduction in daily press and regular printed publications on sale to the public within 60 days of the event related to those data/results and always provided that copyright symbol appears together as follows below.

© DORNA WSBK ORGANIZATION Srl 2026

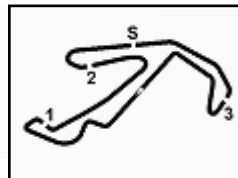

Pirelli Emilia-Romagna Round, 12-14 June 2026

Lap Chart Race 1

Misano Circuit Sic 58 4.226 m

3 / 4

19	26	K.Hand	55.649
20	17	G.Lewis	1'40.766

13/06/2026

These data/results cannot be reproduced, stored and/or transmitted in whole or in part by any manner of electronic, mechanical, photocopying, recording, broadcasting or otherwise now known or herein after developed without the previous express consent by the copyright owner, except for reproduction in daily press and regular printed publications on sale to the public within 60 days of the event related to those data/results and always provided that copyright symbol appears together as follows below.

© DORNA WSBK ORGANIZATION Srl 2026

FICR PERUGIA TIMING



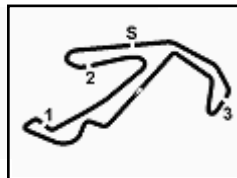

Pirelli Emilia-Romagna Round, 12-14 June 2026
Lap Chart Race 1

Misano Circuit Sic 58 4.226 m

4 / 4

Race Pace Comparison

	6 Her	36 Nei	15 Jon	11 Cer	66 Dan	46 Rui	12 Sar	64 San	8 Rel	4 Bon	20 Riv	83 Mad	99 Car	44 Sow
1	1'54.081	1'54.650	1'57.943	1'55.778	1'56.385	1'57.050	1'55.415	1'58.098	1'57.317	1'58.297	1'58.766	1'58.890	1'59.565	2'00.502
2	1'48.372	1'48.500	1'49.841	1'48.916	1'49.134	1'49.947	1'48.829	1'49.820	1'50.103	1'50.595	1'50.298	1'50.294	1'50.263	1'51.962
3	1'48.103	1'47.664	1'49.686	1'49.008	1'49.205	1'49.953	1'48.631	1'49.719	1'50.571	1'51.538	1'50.017	1'50.969	1'50.856	1'51.580
4	1'47.998	1'48.071	1'49.605	1'49.429	1'49.012	1'49.638	1'51.070	1'49.262	1'49.793	1'49.658	1'49.308	1'49.754	1'50.893	1'51.899
5	1'48.331	1'48.300	1'49.485	1'51.453	1'50.297	1'49.579	1'50.264	1'54.490	1'50.627	1'50.119	1'50.075	1'50.814	1'51.074	1'52.157
6	1'48.321	1'48.372	1'49.231	1'50.082	1'50.258	1'49.260	1'49.812	1'49.885	1'50.371	1'50.951	1'50.430	1'49.769	1'51.205	1'51.321
7	1'48.276	1'48.201	1'49.201	1'49.818	1'49.816	1'49.363	1'49.880	1'49.453	1'50.241	1'49.763	1'49.723	1'49.785	1'50.941	1'51.430
8	1'48.114	1'48.263	1'49.821	1'49.412	1'49.945	1'49.816	1'50.057	1'49.580	1'50.345	1'49.857	1'50.794	1'50.315	1'51.281	1'51.140
9	1'48.392	1'48.200	1'50.556	1'51.165	1'50.953	1'51.084	1'50.864	1'49.756	1'51.000	1'49.709	1'50.467	1'50.368	1'51.242	1'50.869
10	1'48.116	1'48.231	1'50.117	1'50.513	1'50.112	1'50.069	1'50.165	1'50.159	1'50.007	1'50.284	1'50.831	1'50.141	1'51.191	1'50.592
11	1'47.994	1'48.099	1'49.905	1'49.927	1'49.921	1'49.689	1'49.763	1'49.860	1'50.149	1'49.852	1'49.977	1'49.915	1'51.057	1'50.937
12	1'48.536	1'48.208	1'50.996	1'50.894	1'51.580	1'51.282	1'51.393	1'49.524	1'49.929	1'49.990	1'49.989	1'50.102	1'51.909	1'51.720

	19 Our	41 Bar	88 Dal	16 Mic	26 Han	17 Lew	37 Vie	96 Pon	58 Ram	80 Bru	25 Ped	14 Dob
1	2'00.803	2'01.264	2'02.131	2'01.791	2'02.532	2'04.886	1'59.250	1'55.272	1'54.873	1'55.116	1'58.545	2'01.107
2	1'52.776	1'51.976	1'51.684	1'52.377	1'52.052	1'55.856	1'50.831	1'48.359	1'48.694	1'48.852	1'49.564	1'51.648
3	1'51.357	1'51.478	1'51.503	1'51.486	1'51.454	1'56.886	1'52.755	1'48.600	1'48.896	1'48.746	1'50.151	
4	1'51.669	1'51.558	1'51.353	1'51.406	1'51.594	1'56.924	1'50.965	1'47.972	1'48.384	1'48.258		
5	1'52.182	1'52.158	1'51.845	1'51.793	1'51.935	1'58.239	1'51.817	1'47.990				
6	1'51.603	1'51.530	1'51.296	1'51.714	1'51.353	1'56.894	1'51.224	1'48.083				
7	1'51.209	1'51.410	1'51.445	1'51.145	1'51.791	1'55.955	1'51.332	1'47.564				
8	1'51.128	1'51.488	1'51.304	1'51.442	1'52.040	1'56.287	1'51.213	1'48.614				
9	1'51.298	1'51.417	1'51.987	1'51.443	1'52.203	1'55.007	1'51.925					
10	1'51.970	1'51.815	1'51.917	1'51.965	1'52.723	1'55.595	1'51.787					
11	1'51.582	1'51.657	1'51.559	1'51.515	1'56.339	1'56.152						
12	1'51.771	1'51.877	1'51.751	1'51.783	1'54.267	1'56.719						

13/06/2026

These data/results cannot be reproduced, stored and/or transmitted in whole or in part by any manner of electronic, mechanical, photocopying, recording, broadcasting or otherwise now known or herein after developed without the previous express consent by the copyright owner, except for reproduction in daily press and regular printed publications on sale to the public within 60 days of the event related to those data/results and always provided that copyright symbol appears together as follows below.

© DORNA WSBK ORGANIZATION Srl 2026

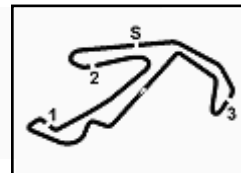

Pirelli Emilia-Romagna Round, 12-14 June 2026
Chronological Analysis Race 1

Misano Circuit Sic 58 4.226 m

Start at 12:00'43.042

1 / 3

1° 6 M. HERRERA [1'47.994]							
Lap	Seg1	Seg2	Seg3	Seg4	Lap Time	km/h	Local Time
1		25.807	30.586	23.836	1'54.081	185,2	12:02'37.123
2	28.450	25.582	30.561	23.779	1'48.372	185,6	12:04'25.495
3	28.345	25.481	30.495	23.782	1'48.103	185,2	12:06'13.598
4	28.339	25.495	30.504	23.660	1'47.998	186,2	12:08'01.596
5	28.488	25.647	30.509	23.687	1'48.331	184,9	12:09'49.927
6	28.378	25.574	30.659	23.710	1'48.321	185,2	12:11'38.248
7	28.478	25.567	30.534	23.697	1'48.276	185,2	12:13'26.524
8	28.440	25.489	30.519	23.666	1'48.114	184,3	12:15'14.638
9	28.375	25.452	30.837	23.728	1'48.392	185,6	12:17'03.030
10	28.446	25.515	30.577	23.578	1'48.116	184,9	12:18'51.146
11	28.379	25.482	30.548	23.585	1'47.994	185,2	12:20'39.140
12	28.302	25.463	30.659	24.112	1'48.536	184,9	12:22'27.676
					Race Time	21'44.634	

2° 36 B. NEILA [1'47.664]							
Lap	Seg1	Seg2	Seg3	Seg4	Lap Time	km/h	Local Time
1		25.709	30.507	24.085	1'54.650	186,9	12:02'37.692
2	28.287	25.756	30.600	23.857	1'48.500	185,6	12:04'26.192
3	28.081	25.443	30.526	23.614	1'47.664	186,5	12:06'13.856
4	28.263	25.535	30.571	23.702	1'48.071	186,5	12:08'01.927
5	28.357	25.667	30.577	23.699	1'48.300	186,2	12:09'50.227
6	28.336	25.644	30.675	23.717	1'48.372	186,5	12:11'38.599
7	28.326	25.515	30.663	23.697	1'48.201	185,6	12:13'26.800
8	28.340	25.543	30.649	23.731	1'48.263	184,6	12:15'15.063
9	28.183	25.511	30.539	23.967	1'48.200	186,9	12:17'03.263
10	28.382	25.526	30.629	23.694	1'48.231	185,9	12:18'51.494
11	28.216	25.565	30.622	23.696	1'48.099	185,6	12:20'39.593
12	28.172	25.299	30.583	24.154	1'48.208	187,2	12:22'27.801
					Race Time	21'44.759	

3° 15 C. JONES [1'49.201]							
Lap	Seg1	Seg2	Seg3	Seg4	Lap Time	km/h	Local Time
1		26.173	30.928	24.404	1'57.943	189,8	12:02'40.985
2	28.748	25.875	30.798	24.420	1'49.841	190,8	12:04'30.826
3	28.886	25.781	30.835	24.184	1'49.686	187,8	12:06'20.512
4	28.701	25.827	30.899	24.178	1'49.605	189,1	12:08'10.117
5	28.945	25.710	30.855	23.975	1'49.485C	187,2	12:09'59.602
6	28.770	25.644	30.854	23.963	1'49.231	187,5	12:11'48.833
7	28.570	25.543	31.003	24.085	1'49.201	190,5	12:13'38.034
8	28.771	25.822	31.123	24.105	1'49.821	191,2	12:15'27.855
9	29.240	25.699	31.218	24.399	1'50.556C	189,5	12:17'18.411
10	29.217	25.713	30.933	24.254	1'50.117	188,8	12:19'08.528
11	28.927	25.794	31.076	24.108	1'49.905	186,9	12:20'58.433
12	29.144	25.965	31.420	24.467	1'50.996	184,6	12:22'49.429
					Race Time	22'06.387	

4° 11 Y. CERPA [1'48.916]							
Lap	Seg1	Seg2	Seg3	Seg4	Lap Time	km/h	Local Time
1		25.918	30.509	24.180	1'55.778	190,1	12:02'38.820
2	28.717	25.641	30.585	23.973	1'48.916	189,5	12:04'27.736
3	28.672	25.612	30.707	24.017	1'49.008	188,5	12:06'16.744
4	28.819	25.851	30.749	24.010	1'49.429	185,9	12:08'06.173
5	29.639	25.792	31.917	24.105	1'51.453C	185,2	12:09'57.626
6	28.786	25.780	31.458	24.058	1'50.082	187,2	12:11'47.708
7	28.708	25.709	31.457	23.944	1'49.818C	187,8	12:13'37.526
8	28.767	25.871	30.702	24.072	1'49.412	187,8	12:15'26.938
9	29.447	25.960	31.527	24.231	1'51.165C	184,0	12:17'18.103
10	29.319	25.707	31.326	24.161	1'50.513	189,1	12:19'08.616
11	29.130	26.147	30.685	23.965	1'49.927	190,1	12:20'58.543
12	29.304	25.834	31.465	24.291	1'50.894	185,2	12:22'49.437
					Race Time	22'06.395	

5° 66 K. DANAK [1'49.012]							
Lap	Seg1	Seg2	Seg3	Seg4	Lap Time	km/h	Local Time
1		25.880	30.982	24.089	1'56.385	186,9	12:02'39.427

2	28.785	25.610	30.876	23.863	1'49.134	186,5	12:04'28.561
3	28.782	25.597	30.882	23.944	1'49.205	186,5	12:06'17.766
4	28.860	25.534	30.756	23.862	1'49.012	185,9	12:08'06.778
5	28.832	26.103	31.265	24.097	1'50.297	188,2	12:09'57.075
6	28.759	26.047	31.625	23.827	1'50.258	186,9	12:11'47.333
7	28.881	25.683	31.426	23.826	1'49.816	183,1	12:13'37.149
8	28.970	26.207	31.002	23.766	1'49.945	190,5	12:15'27.094
9	29.508	25.800	31.279	24.366	1'50.953C	184,6	12:17'18.047
10	28.994	25.917	31.164	24.037	1'50.112	184,6	12:19'08.159
11	28.864	26.060	30.995	24.002	1'49.921	182,7	12:20'58.080
12	29.039	26.864	30.795	24.882	1'51.580	187,8	12:22'49.660
					Race Time	22'06.618	

6° 46 P. RUIZ [1'49.260]							
Lap	Seg1	Seg2	Seg3	Seg4	Lap Time	km/h	Local Time
1		26.162	30.845	24.286	1'57.050	187,8	12:02'40.092
2	28.970	25.923	30.954	24.100	1'49.947	185,6	12:04'30.039
3	28.875	26.026	30.901	24.151	1'49.953	185,9	12:06'19.992
4	28.817	25.848	30.789	24.184	1'49.638	185,6	12:08'09.630
5	28.806	25.820	30.994	23.959	1'49.579C	184,3	12:09'59.209
6	28.722	25.779	30.861	23.898	1'49.260	184,6	12:11'48.469
7	28.542	25.625	31.145	24.051	1'49.363	188,5	12:13'37.832
8	28.689	25.965	31.019	24.143	1'49.816	190,5	12:15'27.648
9	29.127	26.188	31.221	24.548	1'51.084C	191,5	12:17'18.732
10	29.083	25.638	31.074	24.274	1'50.069	190,5	12:19'08.801
11	29.127	25.844	30.649	24.069	1'49.689	186,9	12:20'58.490
12	28.855	26.630	31.293	24.504	1'51.282	189,1	12:22'49.772
					Race Time	22'06.730	

7° 12 M. SARAPUECH [1'48.631]							
Lap	Seg1	Seg2	Seg3	Seg4	Lap Time	km/h	Local Time
1		25.894	30.601	24.054	1'55.415	192,9	12:02'38.457
2	28.684	25.715	30.471	23.959	1'48.829	191,8	12:04'27.286
3	28.524	25.519	30.800	23.788	1'48.631	193,5	12:06'15.917
4	30.875	25.795	30.655	23.745	1'51.070	193,2	12:08'06.987
5	28.957	25.541	31.648	24.118	1'50.264	184,3	12:09'57.251
6	28.731	26.004	31.279	23.798	1'49.812	185,2	12:11'47.063
7	28.773	25.949	31.250	23.908	1'49.880	182,7	12:13'36.943
8	28.917	26.143	31.103	23.894	1'50.057	184,9	12:15'27.000
9	29.185	26.070	31.163	24.446	1'50.864C	184,3	12:17'17.864
10	29.369	25.532	31.083	24.181	1'50.165	184,0	12:19'08.029
11	29.131	25.666	31.074	23.892	1'49.763	184,3	12:20'57.792
12	29.186	26.295	31.468	24.444	1'51.393	184,0	12:22'49.185
					Race Time	22'06.143 + 3.000Pen	

8° 64 S. SANCHEZ [1'49.262]							
Lap	Seg1	Seg2	Seg3	Seg4	Lap Time	km/h	Local Time
1		26.307	30.739	24.429	1'58.098	191,5	12:02'41.140
2	28.815	25.877	30.751	24.377	1'49.820	193,5	12:04'30.960
3	28.959	26.172	30.475	24.113	1'49.719	193,5	12:06'20.679
4	28.780	25.725	30.521	24.236	1'49.262	192,9	12:08'09.941
5	33.330	26.069	30.762	24.329	1'54.490C	187,8	12:10'04.431
6	28.851	25.985	30.783	24.266	1'49.885	188,8	12:11'54.316
7	28.833	25.772	30.781	24.067	1'49.453	187,5	12:13'43.769
8	28.822	25.906	30.759	24.093	1'49.580	188,2	12:15'33.349
9	28.910	25.779	31.098	23.969	1'49.756C	189,5	12:17'23.105
10	28.961	25.982	31.082	24.134	1'50.159	184,9	12:19'13.264
11	28.834	25.854	31.043	24.129	1'49.860	184,6	12:21'03.124
12	28.790	25.808	30.901	24.025	1'49.524	184,9	12:22'52.648
					Race Time	22'09.606	

9° 8 T. RELPH [1'49.793]							
Lap	Seg1	Seg2	Seg3	Seg4	Lap Time	km/h	Local Time
1		26.079	30.819	24.259	1'57.317	188,5	12:02'40.359
2	28.899	25.936	31.014	24.254	1'50.103	188,5	12:04'30.462
3	28.973	26.587	30.832	24.179	1'50.571	189,5	12:06'21.033
4	28.875	25.856	30.855	24.207	1'49.793	187,8	12:08'10.826

13/06/2026 P = Pits In/Out - C = Lap Time Cancelled

These data/results cannot be reproduced, stored and/or transmitted in whole or in part by any manner of electronic, mechanical, photocopying, recording, broadcasting or otherwise now known or herein after developed without the previous express consent by the copyright owner, except for reproduction in daily press and regular printed publications on sale to the public within 60 days of the event related to those data/results and always provided that copyright symbol appears together as follows below.

© DORNA WSBK ORGANIZATION Srl 2026

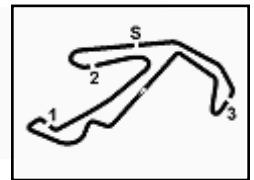

Pirelli Emilia-Romagna Round, 12-14 June 2026
Chronological Analysis Race 1

Misano Circuit Sic 58 4.226 m

Start at 12:00'43.042

2 / 3

5	29.133	26.113	31.014	24.367	1'50.627C	186,9	12:10'01.453	8	29.292	26.277	31.390	24.322	1'51.281	183,4	12:15'39.120
6	28.871	26.079	31.200	24.221	1'50.371	185,6	12:11'51.824	9	29.450	26.131	31.443	24.218	1'51.242C	183,1	12:17'30.362
7	28.836	26.185	31.116	24.104	1'50.241	190,5	12:13'42.065	10	29.428	26.280	31.326	24.157	1'51.191	183,1	12:19'21.553
8	28.690	26.078	31.033	24.544	1'50.345	190,1	12:15'32.410	11	29.197	26.198	31.329	24.333	1'51.057	183,4	12:21'12.610
9	28.966	26.173	31.830	24.031	1'51.000C	183,1	12:17'23.410	12	29.432	26.309	31.543	24.625	1'51.909	183,1	12:23'04.519
10	28.814	26.199	30.928	24.066	1'50.007	188,8	12:19'13.417								Race Time 22'21.477
11	28.921	25.958	31.021	24.249	1'50.149	186,9	12:21'03.566								
12	28.721	25.871	31.115	24.222	1'49.929	185,2	12:22'53.495								

Race Time 22'10.453

10° 4 E. BONDI [1'49.658]

Lap	Seg1	Seg2	Seg3	Seg4	Lap Time	km/h	Local Time
1	26.544	31.389	24.398	1'58.297	188,5	12:02'41.339	
2	29.136	25.909	31.299	24.251	1'50.595	186,9	12:04'31.934
3	29.493	26.739	31.177	24.129	1'51.538	189,1	12:06'23.472
4	29.156	25.959	30.722	23.821	1'49.658	187,2	12:08'13.130
5	29.029	25.896	31.079	24.115	1'50.119C	183,7	12:10'03.249
6	29.064	26.115	31.368	24.404	1'50.951	183,4	12:11'54.200
7	29.098	25.809	30.740	24.116	1'49.763	187,2	12:13'43.963
8	28.832	25.819	31.075	24.131	1'49.857	187,5	12:15'33.820
9	29.169	25.811	30.866	23.863	1'49.709C	186,2	12:17'23.529
10	28.850	26.196	31.232	24.006	1'50.284	190,1	12:19'13.813
11	28.890	25.835	30.918	24.209	1'49.852	188,2	12:21'03.665
12	28.889	25.740	31.097	24.264	1'49.990	188,8	12:22'53.655

Race Time 22'10.613

11° 20 N. RIVERA [1'49.308]

Lap	Seg1	Seg2	Seg3	Seg4	Lap Time	km/h	Local Time
1	26.381	30.928	24.508	1'58.766	191,2	12:02'41.808	
2	29.159	25.968	30.938	24.233	1'50.298	190,8	12:04'32.106
3	29.069	26.061	30.764	24.123	1'50.017	187,8	12:06'22.123
4	28.796	25.907	30.667	23.938	1'49.308	188,2	12:08'11.431
5	28.907	25.857	31.042	24.269	1'50.075C	190,5	12:10'01.506
6	29.049	26.074	31.188	24.119	1'50.430	187,2	12:11'51.936
7	28.935	25.752	31.013	24.023	1'49.723	184,3	12:13'41.659
8	28.752	26.213	31.420	24.409	1'50.794	183,7	12:15'32.453
9	29.219	26.080	31.001	24.167	1'50.467C	185,2	12:17'22.920
10	28.839	26.420	31.401	24.171	1'50.831	187,5	12:19'13.751
11	28.856	26.115	30.948	24.058	1'49.977	191,2	12:21'03.728
12	29.036	25.838	30.916	24.199	1'49.989	191,2	12:22'53.717

Race Time 22'10.675

12° 83 A. MADRIGAL [1'49.754]

Lap	Seg1	Seg2	Seg3	Seg4	Lap Time	km/h	Local Time
1	26.252	30.930	24.415	1'58.890	190,5	12:02'41.932	
2	29.279	26.021	30.884	24.110	1'50.294	187,5	12:04'32.226
3	29.452	26.423	31.026	24.068	1'50.969	186,5	12:06'23.195
4	28.830	26.028	30.772	24.124	1'49.754	185,9	12:08'12.949
5	29.069	26.283	31.208	24.254	1'50.814C	185,2	12:10'03.763
6	28.886	26.089	30.912	23.882	1'49.769	186,5	12:11'53.532
7	28.815	26.019	31.006	23.945	1'49.785	184,0	12:13'43.317
8	28.968	26.028	31.214	24.105	1'50.315	184,0	12:15'33.632
9	29.149	26.363	30.873	23.983	1'50.368C	188,5	12:17'24.000
10	28.853	26.200	31.038	24.050	1'50.141	188,8	12:19'14.141
11	29.002	26.150	30.816	23.947	1'49.915	186,5	12:21'04.056
12	29.393	25.996	30.801	23.912	1'50.102	185,9	12:22'54.158

Race Time 22'11.116

13° 99 I. CARRENO [1'50.263]

Lap	Seg1	Seg2	Seg3	Seg4	Lap Time	km/h	Local Time
1	26.563	30.871	24.329	1'59.565	189,8	12:02'42.607	
2	29.267	26.159	30.750	24.087	1'50.263	190,8	12:04'32.870
3	29.168	26.268	31.207	24.213	1'50.856	190,1	12:06'23.726
4	29.379	26.176	30.870	24.468	1'50.893	187,2	12:08'14.619
5	29.593	26.245	31.088	24.148	1'51.074C	185,2	12:10'05.693
6	29.333	26.322	31.217	24.333	1'51.205	184,3	12:11'56.898
7	29.293	26.199	31.243	24.206	1'50.941	184,0	12:13'47.839

14° 44 P. SOWA [1'50.592]

Lap	Seg1	Seg2	Seg3	Seg4	Lap Time	km/h	Local Time
1		26.566	30.956	24.783	2'00.502	192,5	12:02'43.544
2	29.753	26.398	31.191	24.620	1'51.962	188,5	12:04'35.506
3	29.783	26.230	31.067	24.500	1'51.580	188,8	12:06'27.086
4	29.775	26.346	31.137	24.641	1'51.899C	187,8	12:08'18.985
5	30.000	26.550	31.117	24.490	1'52.157C	186,5	12:10'11.142
6	29.497	26.244	31.154	24.426	1'51.321	186,9	12:12'02.463
7	29.537	26.543	31.016	24.334	1'51.430	192,2	12:13'53.893
8	29.436	26.250	31.058	24.396	1'51.140	186,2	12:15'45.033
9	29.384	26.204	30.944	24.337	1'50.869C	186,9	12:17'35.902
10	29.379	26.167	30.853	24.193	1'50.592	187,5	12:19'26.494
11	29.394	25.948	31.330	24.265	1'50.937	184,9	12:21'17.431
12	29.448	26.373	31.360	24.539	1'51.720	184,3	12:23'09.151

Race Time 22'26.109

15° 19 A. OUREDNIKOVA [1'51.128]

Lap	Seg1	Seg2	Seg3	Seg4	Lap Time	km/h	Local Time
1		26.645	30.938	24.903	2'00.803	193,5	12:02'43.845
2	29.668	27.029	31.450	24.629	1'52.776	187,2	12:04'36.621
3	29.446	26.423	31.031	24.457	1'51.357	188,2	12:06'27.978
4	29.427	26.391	30.988	24.863	1'51.669C	192,2	12:08'19.647
5	30.122	26.260	31.279	24.521	1'52.182C	189,8	12:10'11.829
6	29.526	26.221	31.172	24.684	1'51.603	192,9	12:12'03.432
7	29.199	26.292	31.203	24.515	1'51.209	194,6	12:13'54.641
8	29.460	26.299	30.901	24.468	1'51.128	189,1	12:15'45.769
9	29.419	26.227	31.069	24.583	1'51.298C	186,5	12:17'37.067
10	29.438	26.699	31.147	24.686	1'51.970	186,2	12:19'29.037
11	29.232	26.477	31.218	24.655	1'51.582	185,9	12:21'20.619
12	29.389	26.433	31.381	24.568	1'51.771	184,3	12:23'12.390

Race Time 22'29.348

16° 41 A. BARALE [1'51.410]

Lap	Seg1	Seg2	Seg3	Seg4	Lap Time	km/h	Local Time
1		26.932	31.279	24.579	2'01.264	190,8	12:02'44.306
2	29.725	26.633	31.212	24.406	1'51.976	186,9	12:04'36.282
3	29.421	26.520	31.015	24.522	1'51.478	186,9	12:06'27.760
4	29.269	26.520	30.986	24.783	1'51.558C	187,8	12:08'19.318
5	29.832	26.460	31.291	24.575	1'52.158C	189,5	12:10'11.476
6	29.397	26.297	31.516	24.320	1'51.530	191,2	12:12'03.006
7	29.405	26.400	31.144	24.461	1'51.410	191,5	12:13'54.416
8	29.488	26.943	30.711	24.346	1'51.488	190,1	12:15'45.904
9	29.416	26.449	31.025	24.527	1'51.417C	191,2	12:17'37.321
10	29.386	26.592	31.453	24.384	1'51.815	189,1	12:19'29.136
11	29.370	26.352	31.256	24.679	1'51.657	188,2	12:21'20.793
12	29.412	26.459	31.336	24.670	1'51.877	186,2	12:23'12.670

Race Time 22'29.628

17° 88 D. DAL ZOTTO [1'51.296]

Lap	Seg1	Seg2	Seg3	Seg4	Lap Time	km/h	Local Time
1		26.550	31.509	24.787	2'02.131	191,2	12:02'45.173
2	29.696	26.478	30.911	24.599	1'51.684	189,8	12:04'36.857
3	29.670	26.203	30.959	24.671	1'51.503	189,8	12:06'28.360
4	29.449	26.135	31.094	24.675	1'51.353C	190,8	12:08'19.713
5	29.885	26.304	31.206	24.450	1'51.845C	189,1	12:10'11.558
6	29.519	26.170	31.209	24.398	1'51.296	188,2	12:12'02.854
7	29.394	26.181	31.386	24.484	1'51.445	184,3	12:13'54.299
8	29.462	26.376	30.885	24.581	1'51.304	186,2	12:15'45.603
9	29.432	26.454	31.593	24.508	1'51.987C	188,2	12:17'37.590
10	29.500	26.259	31.549	24.609	1'51.917	190,5	12:19'29.507

13/06/2026 P = Pits In/Out - C = Lap Time Cancelled

These data/results cannot be reproduced, stored and/or transmitted in whole or in part by any manner of electronic, mechanical, photocopying, recording

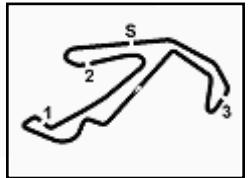

**Pirelli Emilia-Romagna Round, 12-14 June 2026
Chronological Analysis Race 1**

Misano Circuit Sic 58 4.226 m

Start at 12:00'43.042

3 / 3

11	29.367	26.240	31.231	24.721	1'51.559	188,2	12:21'21.066	1		25.784	30.576	24.162	1'55.272	193,5	12:02'38.314
12	29.602	26.240	31.375	24.534	1'51.751	188,2	12:23'12.817	2	28.643	25.434	30.436	23.846	1'48.359	195,3	12:04'26.673
								Race Time 22'29.775							

3	28.717	25.512	30.580	23.791	1'48.600	193,9	12:06'15.273	3	28.717	25.512	30.580	23.791	1'48.600	193,9	12:06'15.273
4	28.271	25.600	30.429	23.672	1'47.972	186,5	12:08'03.245	4	28.271	25.600	30.429	23.672	1'47.972	186,5	12:08'03.245
5	28.384	25.571	30.424	23.611	1'47.990	185,6	12:09'51.235	5	28.384	25.571	30.424	23.611	1'47.990	185,6	12:09'51.235
6	28.434	25.588	30.519	23.542	1'48.083	186,5	12:11'39.318	6	28.434	25.588	30.519	23.542	1'48.083	186,5	12:11'39.318
7	28.390	25.443	30.328	23.403	1'47.564	186,5	12:13'26.882	7	28.390	25.443	30.328	23.403	1'47.564	186,5	12:13'26.882
8	28.564	25.464	30.527	24.059	1'48.614	184,6	12:15'15.496	8	28.564	25.464	30.527	24.059	1'48.614	184,6	12:15'15.496
								Race Time 14'32.454							

18° 16 L. MICHEL [1'51.145]							
Lap	Seg1	Seg2	Seg3	Seg4	Lap Time	km/h	Local Time
1		26.769	31.507	24.585	2'01.791	193,5	12:02'44.833
2	30.216	26.483	31.148	24.530	1'52.377	189,1	12:04'37.210
3	29.844	26.102	30.977	24.563	1'51.486	193,2	12:06'28.696
4	29.685	26.210	30.920	24.591	1'51.406C	193,2	12:08'20.102
5	30.295	26.174	31.009	24.315	1'51.793C	193,9	12:10'11.895
6	29.918	25.995	31.184	24.617	1'51.714	194,9	12:12'03.609
7	29.642	26.081	31.019	24.403	1'51.145	193,2	12:13'54.754
8	29.615	26.228	31.197	24.402	1'51.442	191,5	12:15'46.196
9	29.609	26.104	31.284	24.446	1'51.443C	187,2	12:17'37.639
10	29.633	26.242	31.624	24.466	1'51.965	186,2	12:19'29.604
11	29.528	26.134	31.373	24.480	1'51.515	190,8	12:21'21.119
12	29.773	26.172	31.539	24.299	1'51.783	187,8	12:23'12.902
Race Time 22'29.860							

RET 58 P. RAMOS [1'48.384]							
Lap	Seg1	Seg2	Seg3	Seg4	Lap Time	km/h	Local Time
1		26.051	30.639	23.976	1'54.873	191,8	12:02'37.915
2	28.601	25.691	30.415	23.987	1'48.694	189,1	12:04'26.609
3	28.485	25.671	30.694	24.046	1'48.896	187,8	12:06'15.505
4	28.542	25.694	30.316	23.832	1'48.384	194,2	12:08'03.889
Race Time 7'20.847							

RET 80 J. BRUNO [1'48.258]							
Lap	Seg1	Seg2	Seg3	Seg4	Lap Time	km/h	Local Time
1		25.876	30.589	24.099	1'55.116	194,6	12:02'38.158
2	28.549	25.588	30.450	24.265	1'48.852	193,5	12:04'27.010
3	28.530	25.500	30.676	24.040	1'48.746	193,9	12:06'15.756
4	28.443	25.431	30.524	23.860	1'48.258	187,5	12:08'04.014
Race Time 7'20.972							

19° 26 K. HAND [1'51.353]							
Lap	Seg1	Seg2	Seg3	Seg4	Lap Time	km/h	Local Time
1		26.576	31.414	24.929	2'02.532	192,5	12:02'45.574
2	29.731	26.540	31.191	24.590	1'52.052	191,5	12:04'37.626
3	29.686	26.271	30.941	24.556	1'51.454	190,5	12:06'29.080
4	29.540	26.435	31.010	24.609	1'51.594C	189,1	12:08'20.674
5	29.914	26.324	31.015	24.682	1'51.935C	189,5	12:10'12.609
6	29.524	26.234	31.059	24.536	1'51.353	189,1	12:12'03.962
7	29.812	26.448	30.932	24.599	1'51.791	188,5	12:13'55.753
8	29.378	26.465	31.624	24.573	1'52.040	186,2	12:15'47.793
9	29.691	26.565	31.249	24.698	1'52.203C	185,6	12:17'39.996
10	29.656	26.600	31.463	25.004	1'52.723	185,6	12:19'32.719
11	29.762	29.511	31.811	25.255	1'56.339C	184,3	12:21'29.058
12	30.081	26.913	32.015	25.258	1'54.267	182,4	12:23'23.325
Race Time 22'40.283							

RET 25 J. PEDEMONTE [1'49.564]							
Lap	Seg1	Seg2	Seg3	Seg4	Lap Time	km/h	Local Time
1		26.384	31.003	24.512	1'58.545	191,5	12:02'41.587
2	29.110	25.934	30.446	24.074	1'49.564	189,5	12:04'31.151
3	29.004	26.034	30.824	24.289	1'50.151	194,2	12:06'21.302
Race Time 5'38.260							

RET 14 M. DOBBS [1'51.648]							
Lap	Seg1	Seg2	Seg3	Seg4	Lap Time	km/h	Local Time
1		26.861	30.978	24.589	2'01.107	193,9	12:02'44.149
2	29.734	26.230	30.965	24.719	1'51.648	189,8	12:04'35.797
Race Time 3'52.755							

20° 17 G. LEWIS [1'55.007]							
Lap	Seg1	Seg2	Seg3	Seg4	Lap Time	km/h	Local Time
1		27.289	32.023	25.741	2'04.886	187,8	12:02'47.928
2	30.361	27.566	32.286	25.643	1'55.856	184,0	12:04'43.784
3	30.745	27.858	32.532	25.751	1'56.886C	183,7	12:06'40.670
4	30.586	27.832	32.662	25.844	1'56.924C	182,4	12:08'37.594
5	31.709	27.947	32.953	25.630	1'58.239C	181,8	12:10'35.833
6	30.421	28.091	32.691	25.691	1'56.894	181,5	12:12'32.727
7	30.533	27.471	32.506	25.445	1'55.955	182,1	12:14'28.682
8	30.487	27.542	32.295	25.963	1'56.287	182,7	12:16'24.969
9	30.164	27.519	32.030	25.294	1'55.007	183,1	12:18'19.976
10	30.221	27.673	32.277	25.424	1'55.595	182,1	12:20'15.571
11	31.001	27.118	32.254	25.779	1'56.152	182,4	12:22'11.723
12	30.678	27.429	32.699	25.913	1'56.719	180,9	12:24'08.442
Race Time 23'25.400							

RET 37 L. VIEILLARD [1'50.831]							
Lap	Seg1	Seg2	Seg3	Seg4	Lap Time	km/h	Local Time
1		26.503	30.899	24.305	1'59.250	189,1	12:02'42.292
2	29.150	26.401	31.091	24.189	1'50.831	187,8	12:04'33.123
3	30.897	26.366	31.194	24.298	1'52.755C	185,9	12:06'25.878
4	29.257	26.231	31.137	24.340	1'50.965C	185,2	12:08'16.843
5	29.792	26.336	31.283	24.406	1'51.817C	184,3	12:10'08.660
6	29.147	26.302	31.250	24.525	1'51.224	184,6	12:11'59.884
7	29.289	26.203	31.245	24.595	1'51.332	184,0	12:13'51.216
8	29.156	26.382	31.210	24.465	1'51.213	183,4	12:15'42.429
9	29.446	26.679	31.413	24.387	1'51.925C	183,1	12:17'34.354
10	29.490	26.423	31.371	24.503	1'51.787	182,4	12:19'26.141
Race Time 18'43.099							

RET 96 R. PONZIANI [1'47.564]							
Lap	Seg1	Seg2	Seg3	Seg4	Lap Time	km/h	Local Time

13/06/2026 P = Pits In/Out - C = Lap Time Cancelled

These data/results cannot be reproduced, stored and/or transmitted in whole or in part by any manner of electronic, mechanical, photocopying, recording, broadcasting or otherwise now known or herein after developed without the previous express consent by the copyright owner, except for reproduction in daily press and regular printed publications on sale to the public within 60 days of the event related to those data/results and always provided that copyright symbol appears together as follows below.

© DORNA WSBK ORGANIZATION Srl 2026

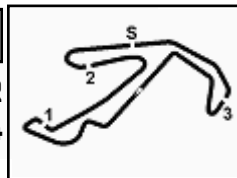
Pirelli Emilia-Romagna Round, 12-14 June 2026
Best Laps & Speeds

Misano Circuit Sic 58 4.226 m

1 / 2

No.	Rider Bike	Nat	Best Lap		FP		SP		WUP1		RC1	
			LL	SPD	LL	SPD	LL	SPD	LL	SPD	LL	SPD
1	96 R. PONZIANI Yamaha YZF-R7	ITA	1'47.564	35 195,3	1'50.012	11 192,5	1'48.141	13 192,9	1'49.183	3 190,5	1'47.564	8 195,3
2	36 B. NEILA Yamaha YZF-R7	ESP	1'47.664	36 191,5	1'50.076	12 191,5	1'48.045	12 189,5			1'47.664	12 187,2
3	58 P. RAMOS Yamaha YZF-R7	ESP	1'47.718	24 194,2	1'50.877	11 189,8	1'47.718	9 193,2			1'48.384	4 194,2
4	6 M. HERRERA Yamaha YZF-R7	ESP	1'47.994	41 193,9	1'49.256	12 193,9	1'48.007	13 193,2	4 192,5		1'47.994	12 186,2
5	80 J. BRUNO Yamaha YZF-R7	ITA	1'48.159	27 194,6	1'49.745	12 191,2	1'48.159	11 190,8			1'48.258	4 194,6
6	12 M. SARAPUECH Yamaha YZF-R7	THA	1'48.631	39 194,9	1'50.682	12 193,9	1'49.251	12 194,2	1'50.128	3 194,9	1'48.631	12 193,5
7	11 Y. CERPA Yamaha YZF-R7	ESP	1'48.916	42 194,2	1'51.260	13 189,5	1'49.188	12 192,9	1'50.263	5 194,2	1'48.916	12 190,1
8	66 K. DANAK Yamaha YZF-R7	POL	1'49.012	36 190,8	1'50.736	12 190,8	1'49.054	12 190,8			1'49.012	12 190,5
9	15 C. JONES Yamaha YZF-R7	GBR	1'49.201	39 194,2	1'51.171	11 194,2	1'49.650	12 192,9	1'49.937	4 192,2	1'49.201	12 191,2
10	46 P. RUIZ Yamaha YZF-R7	ESP	1'49.260	37 192,2	1'51.546	9 187,8	1'50.156	11 192,2	1'50.303	5 189,8	1'49.260	12 191,5
11	64 S. SANCHEZ Yamaha YZF-R7	ESP	1'49.262	40 193,5	1'51.310	12 190,8	1'49.764	11 193,2	1'49.589	5 189,1	1'49.262	12 193,5
12	20 N. RIVERA Yamaha YZF-R7	ESP	1'49.308	41 191,8	1'52.194	12 189,5	1'49.830	12 187,8	1'50.125	5 191,8	1'49.308	12 191,2
13	25 J. PEDEMONTE Yamaha YZF-R7	FRA	1'49.564	31 198,2	1'51.475	13 193,2	1'49.748	10 184,9	1'51.448	5 198,2	1'49.564	3 194,2
14	4 E. BONDI Yamaha YZF-R7	FRA	1'49.658	41 192,2	1'52.477	11 190,8	1'49.854	13 192,2	1'51.883	5 189,1	1'49.658	12 190,1
15	83 A. MADRIGAL Yamaha YZF-R7	MEX	1'49.754	38 190,5	1'51.813	11 187,8	1'50.389	12 189,8	1'51.250	3 189,8	1'49.754	12 190,5
16	8 T. RELPH Yamaha YZF-R7	AUS	1'49.793	41 194,6	1'52.205	11 191,5	1'49.935	13 188,2	1'50.423	5 194,6	1'49.793	12 190,5
17	99 I. CARRENO Yamaha YZF-R7	CHI	1'50.263	39 191,8	1'52.725	11 188,5	1'50.934	12 191,8	1'52.888	4 191,2	1'50.263	12 190,8
18	44 P. SOWA Yamaha YZF-R7	POL	1'50.592	40 192,5	1'52.545	11 189,8	1'51.382	13 188,5	1'51.186	4 190,5	1'50.592	12 192,5
19	37 L. VIEILLARD Yamaha YZF-R7	FRA	1'50.831	38 192,2	1'53.671	10 186,2	1'50.833	13 189,8	1'51.057	5 192,2	1'50.831	10 189,1
20	19 A. OUREDNIKOVA Yamaha YZF-R7	CZE	1'51.128	39 194,6	1'52.393	13 190,5	1'51.369	11 192,2	1'53.255	3 192,5	1'51.128	12 194,6
21	16 L. MICHEL Yamaha YZF-R7	GER	1'51.145	41 196,4	1'53.072	13 193,2	1'52.172	12 190,1	1'51.800	4 196,4	1'51.145	12 194,9
22	88 D. DAL ZOTTO Yamaha YZF-R7	ITA	1'51.296	39 191,2	1'53.584	12 188,2	1'52.250	10 189,5	1'53.107	5 189,8	1'51.296	12 191,2
23	26 K. HAND Yamaha YZF-R7	GBR	1'51.353	42 192,5	1'53.786	12 189,5	1'52.188	12 188,2	1'51.904	6 190,5	1'51.353	12 192,5
24	41 A. BARALE Yamaha YZF-R7	ITA	1'51.410	40 191,5	1'53.970	11 187,8	1'51.584	12 188,8	1'51.888	5 189,1	1'51.410	12 191,5
25	14 M. DOBBS Yamaha YZF-R7	USA	1'51.648	29 193,9	1'53.300	13 189,8	1'51.868	11 188,2	1'52.484	3 192,5	1'51.648	2 193,9

13/06/2026

These data/results cannot be reproduced, stored and/or transmitted in whole or in part by any manner of electronic, mechanical, photocopying, recording, broadcasting or otherwise now known or herein after developed without the previous express consent by the copyright owner, except for reproduction in daily press and regular printed publications on sale to the public within 60 days of the event related to those data/results and always provided that copyright symbol appears together as follows below.

© DORNA WSBK ORGANIZATION Srl 2026

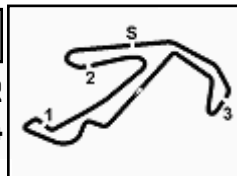

Pirelli Emilia-Romagna Round, 12-14 June 2026
Best Laps & Speeds

No.	Rider Bike	Nat	Best Lap		FP		SP		WUP1		RC1					
			LL	SPD	LL	SPD	LL	SPD	LL	SPD	LL	SPD				
26	17 G. LEWIS Yamaha YZF-R7	BRA	1'55.007 42	189,1	1'59.211 12	185,9	1'57.001 13	186,5	1'55.349 5	189,1	1'55.007 12	187,8				

13/06/2026

These data/results cannot be reproduced, stored and/or transmitted in whole or in part by any manner of electronic, mechanical, photocopying, recording, broadcasting or otherwise now known or herein after developed without the previous express consent by the copyright owner, except for reproduction in daily press and regular printed publications on sale to the public within 60 days of the event related to those data/results and always provided that copyright symbol appears together as follows below.

© DORNA WSBK ORGANIZATION Srl 2026

Pirelli Emilia-Romagna Round, 12-14 June 2026
Fastest Laps Race 1

Misano Circuit Sic 58 4.226 m

	No.	Rider	Nat	Team	Bike	Lap	Time	Gap
1	96	R. PONZIANI	ITA	Klint Racing Team	Yamaha YZF-R7	7	1'47.564	
2	36	B. NEILA	ESP	Ampito Crescent Yamaha	Yamaha YZF-R7	3	1'47.664	0.100
3	6	M. HERRERA	ESP	Terra & Vita GRT Yamaha WorldWCR	Yamaha YZF-R7	11	1'47.994	0.430
4	80	J. BRUNO	ITA	Team Trasimeno	Yamaha YZF-R7	4	1'48.258	0.694
5	58	P. RAMOS	ESP	Klint Racing Team	Yamaha YZF-R7	4	1'48.384	0.820
6	12	M. SARAPUECH	THA	EEST NJT Racing Team	Yamaha YZF-R7	3	1'48.631	1.067
7	11	Y. CERPA	ESP	MotosCerpa-Gradara Corse	Yamaha YZF-R7	2	1'48.916	1.352
8	66	K. DANAK	POL	Prata Motor Sport	Yamaha YZF-R7	4	1'49.012	1.448
9	15	C. JONES	GBR	Monster Energy Crescent Yamaha	Yamaha YZF-R7	7	1'49.201	1.637
10	46	P. RUIZ	ESP	PR46+1 Racing Team	Yamaha YZF-R7	6	1'49.260	1.696
11	64	S. SANCHEZ	ESP	Hadden Racing Team	Yamaha YZF-R7	4	1'49.262	1.698
12	20	N. RIVERA	ESP	Terra & Vita GRT Yamaha WorldWCR	Yamaha YZF-R7	4	1'49.308	1.744
13	25	J. PEDEMONTE	FRA	GMT94 Yamaha	Yamaha YZF-R7	2	1'49.564	2.000
14	4	E. BONDI	FRA	FT Racing Academy	Yamaha YZF-R7	4	1'49.658	2.094
15	83	A. MADRIGAL	MEX	Pons Italika Racing FIMLA	Yamaha YZF-R7	4	1'49.754	2.190
16	8	T. RELPH	AUS	Full Throttle Racing	Yamaha YZF-R7	4	1'49.793	2.229
17	99	I. CARRENO	CHI	Pons Italika Racing FIMLA	Yamaha YZF-R7	2	1'50.263	2.699
18	44	P. SOWA	POL	Team Trasimeno	Yamaha YZF-R7	10	1'50.592	3.028
19	37	L. VIEILLARD	FRA	FT Racing Academy	Yamaha YZF-R7	2	1'50.831	3.267
20	19	A. OUREDNICHOVA	CZE	Daftmotoracing	Yamaha YZF-R7	8	1'51.128	3.564
21	16	L. MICHEL	GER	TSL-Racing	Yamaha YZF-R7	7	1'51.145	3.581
22	88	D. DAL ZOTTO	ITA	PATA AG Motorsport Italia	Yamaha YZF-R7	6	1'51.296	3.732
23	26	K. HAND	GBR	Team Trasimeno	Yamaha YZF-R7	6	1'51.353	3.789
24	41	A. BARALE	ITA	Hadden Racing Team	Yamaha YZF-R7	7	1'51.410	3.846
25	14	M. DOBBS	USA	YVS Sabadell Diva Racing	Yamaha YZF-R7	2	1'51.648	4.084
26	17	G. LEWIS	BRA	Yamaha AD78 FIMLA	Yamaha YZF-R7	9	1'55.007	7.443

13/06/2026

These data/results cannot be reproduced, stored and/or transmitted in whole or in part by any manner of electronic, mechanical, photocopying, recording, broadcasting or otherwise now known or herein after developed without the previous express consent by the copyright owner, except for reproduction in daily press and regular printed publications on sale to the public within 60 days of the event related to those data/results and always provided that copyright symbol appears together as follows below.

© DORNA WSBK ORGANIZATION Srl 2026

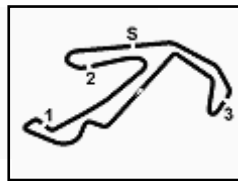

Pirelli Emilia-Romagna Round, 12-14 June 2026
Weather Report Race 1

Misano Circuit Sic 58 4.226 m

Session started 12:01 - Session ended 12:25

Air Temperature

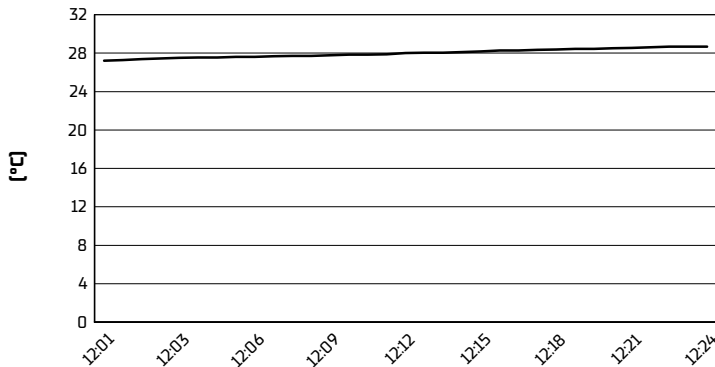

Track Temperature

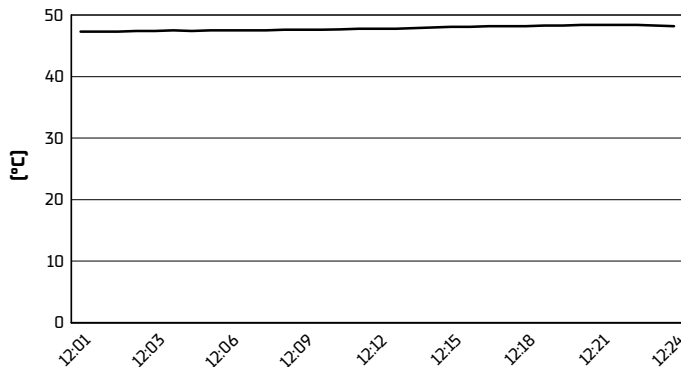

Air Pressure

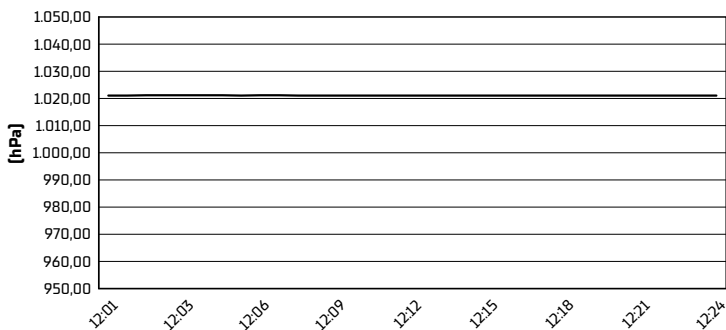

Humidity

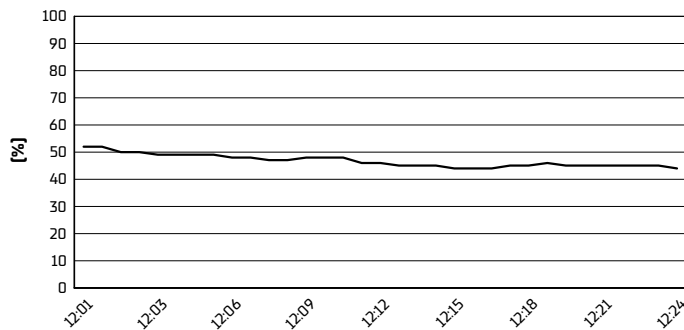

Wind Speed

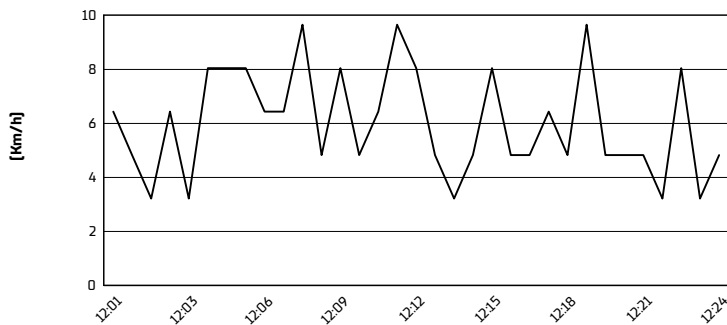

Wind Direction

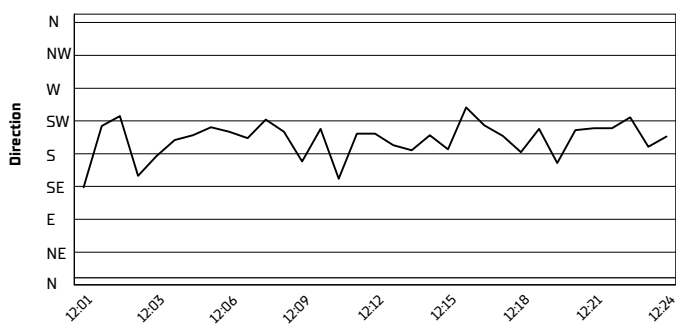

13/06/2026

These data/results cannot be reproduced, stored and/or transmitted in whole or in part by any manner of electronic, mechanical, photocopying, recording, broadcasting or otherwise now known or herein after developed without the previous express consent by the copyright owner, except for reproduction in daily press and regular printed publications on sale to the public within 60 days of the event related to those data/results and always provided that copyright symbol appears together as follows below.

© DORNA WSBK ORGANIZATION Srl 2026

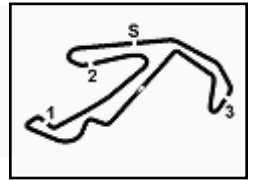

Pirelli Emilia-Romagna Round, 12-14 June 2026
Provisional Starting Grid - Race 2 [12 Laps x 4,226 km = 50,712 km]

Misano Circuit Sic 58 4.226 m

1	1	96 PONZIANI R. Yamaha 1'47.564 RC1	2	36 NEILA B. Yamaha 1'47.664 RC1	3	6 HERRERA M. Yamaha 1'47.994 RC1
2	4	80 BRUNO J. Yamaha 1'48.258 RC1	5	58 RAMOS P. Yamaha 1'48.384 RC1	6	12 SARAPUECH M. Yamaha 1'48.631 RC1
3	7	11 CERPA Y. Yamaha 1'48.916 RC1	8	66 DANAK K. Yamaha 1'49.012 RC1	9	15 JONES C. Yamaha 1'49.201 RC1
4	10	25 PEDEMONTE J. Yamaha 1'49.748 SP	11	64 SANCHEZ S. Yamaha 1'49.764 SP	12	20 RIVERA N. Yamaha 1'49.830 SP
5	13	4 BONDI E. Yamaha 1'49.854 SP	14	8 RELPH T. Yamaha 1'49.935 SP	15	46 RUIZ P. Yamaha 1'50.156 SP
6	16	83 MADRIGAL A. Yamaha 1'50.389 SP	17	37 VIEILLARD L. Yamaha 1'50.833 SP	18	99 CARRENO I. Yamaha 1'50.934 SP
7	19	19 OUREDNIKOVA A. Yamaha 1'51.369 SP	20	44 SOWA P. Yamaha 1'51.382 SP	21	41 BARALE A. Yamaha 1'51.584 SP
8	22	14 DOBBS M. Yamaha 1'51.868 SP	23	16 MICHEL L. Yamaha 1'52.172 SP	24	26 HAND K. Yamaha 1'52.188 SP
9	25	88 DAL ZOTTO D. Yamaha 1'52.250 SP	26	17 LEWIS G. Yamaha 1'57.001 SP		

13/06/2026 The Race Director: **Stefano Carioia**

These data/results cannot be reproduced, stored and/or transmitted in whole or in part by any manner of electronic, mechanical, photocopying, recording, broadcasting or otherwise now known or herein after developed without the previous express consent by the copyright owner, except for reproduction in daily press and regular printed publications on sale to the public within 60 days of the event related to those data/results and always provided that copyright symbol appears together as follows below. © DORNA WSBK ORGANIZATION Srl 2026

FICR PERUGIA TIMING

